

# WHAT'S NEW IN DRAFTSIGHT 2026

*These enhancements apply to all DraftSight Augmented and DraftSight solutions unless stated otherwise.*

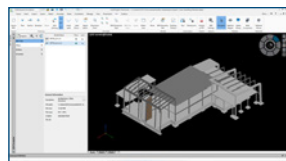

## 1 BIM Module\*

- Enhance your 2D drafting by integrating Building Information Modeling (BIM).
- Import RVT and IFC files to generate precise plans, sections, elevations, and schedules, streamlining collaboration and communication.

### Benefits

Bridge collaboration between 3D and 2D teams.

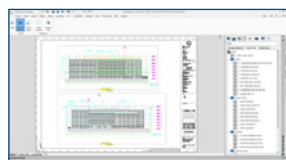

## 2 Sheet Set Manager on the Platform\*\*

- Streamline project organization by managing drawing sheets with the Sheet Set Manager.
- Create and group sheets, apply templates, use custom properties, and manage sheet model views to standardize and efficiently publish documentation across your project.

### Benefits

Standardize project documentation and simplify publishing.

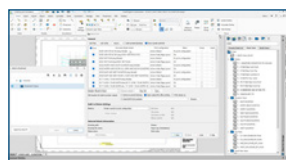

## 3 Batch Print Files in Collaborative Space\*\*

- Accelerate your printing workflow by processing multiple drawings at once directly within your Collaborative Space, ensuring consistent output and use of the latest version.

### Benefits

Save time and ensure printing consistency across teams.

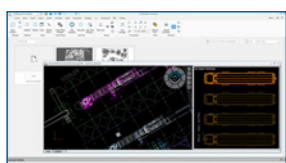

## 4 Float Document Windows\*

- Boost productivity on multi-monitor setups by detaching drawing tabs into separate, movable windows. This feature is ideal for side-by-side comparison and editing of multiple drawings in a single session.

### Benefits

Improve productivity and workflow for multi-monitor users.

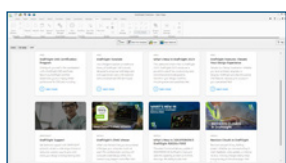

## 5 Centralized Start Hub\*

- Gain quick access to workspace settings, projects, recent files, and learning resources with the new centralized launchpad for streamlining your workflows from the moment you open the application.

### Benefits

Access projects, recent files, and resources faster.

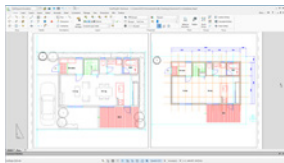

## 6 Improved Ribbon Tabs Content

- Work more efficiently with a cleaner, better-organized ribbon interface that enhances usability through improved command access and familiar, customizable workspace layouts.

### Benefits

Streamline workflows with quicker and more intuitive command access.

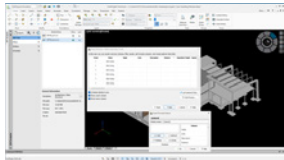

## 7 DATAEXTRACTION Command Improvements

- Extract data more efficiently thanks to new features, including CSV headers and built-in formula columns that reduce manual work and streamline integration with other applications.

### Benefits

Reduce manual work and errors in data extraction.

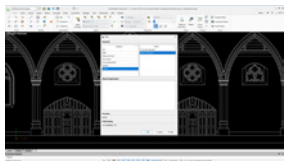

## 8 Field Command: Add Diesel Expression Support

- Achieve greater flexibility and automation by using custom fields with Diesel expressions, which allows for calculations and conditional formatting directly within your drawings' text.

### Benefits

Automate dynamic text and calculations within drawings.



## 9 Resizable View Tiles in Model Space\*

- Improve multitasking within your CAD workflow with adjustable view tiles that let you efficiently view and navigate multiple model areas simultaneously through intuitive resizing and alignment.

### Benefits

Improve multitasking and simultaneous model navigation.

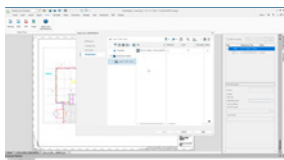

## 10 Files Attachable From the 3DEXPERIENCE Platform\*\*

- Enhance collaboration and streamline workflows by directly attaching DWG files from the cloud-based 3DEXPERIENCE platform as external references, improving overall data management.

### Benefits

Simplify cloud data management and team collaboration.

\*Available only in DraftSight Premium Augmented, DraftSight Premium, and DraftSight Enterprise Plus.

\*\*Available only in DraftSight Premium Augmented, DraftSight Mechanical Augmented, and Collaborative Designer for DraftSight.

**Dassault Systèmes is a catalyst for human progress. Since 1981, the company has pioneered virtual worlds to improve real life for consumers, patients and citizens**

With Dassault Systèmes' 3DEXPERIENCE platform, 370,000 customers of all sizes, in all industries, can collaborate, imagine and create sustainable innovations that drive meaningful impact.

For more information, visit: [www.3ds.com](http://www.3ds.com)

**Virtual Worlds  
for Real Life**

